

---

ARES prin liniamentele sale discrete și elegante se adaptează firesc oricărui stil de amenajare a încăperii. În plus, se caracterizează prin maximă fiabilitate și funcționalitate. Disponibil în 4 variante de înălțime și 4 variante de lățime, de asemenea, cu 50 de conexiuni mm. Mulțumită rezistenței electrice (disponibilă opțional), poate funcționa chiar și atunci când instalația de încălzire este oprită.



Ares, înălțimea 1462 mm, lățime 530 mm, Alb Standard

## **Caracteristici Tehnice**

calorifer port prosop din oțel cu elemente orizontale cu țeava rotunde cu diametrul de 23 mm  
colectoare laterale curbati cu secțiune semiovală de 40x30 mm  
filetarea extremității colectorului și racordări centrale (50 mm),  
primul tub inferior 1/2" Gaz dreapta  
presiunea maximă admisă de 8 bar  
temperatura maximă admisă de 95°C

## **Standard equipment**

3 console albe care susțin țevile pentru fixarea la perete  
aerisitor 1/2"

## Certifications



## Plus



## Date tehnice

Model	Depth (mm)	Height (mm)	Width (mm)	Conn. C. (mm)	Weight (kg)	Capacity (lt)	$\Delta t=60^{\circ}\text{C}$ (Watt)	$\Delta t=50^{\circ}\text{C}$ (Watt)	$\Delta t=40^{\circ}\text{C}$ (Watt)	$\Delta t=30^{\circ}\text{C}$ (Watt)	$\Delta t=20^{\circ}\text{C}$ (Watt)	Exponent	mixed oper. (Watt)
<b>01</b>													
818 15 țevi 2 spații	30,0	818	430	400	4,50	3,40	404,0	324,0	248,0	175,0	107,0	1,207	300
818 15 țevi 2 spații	30,0	818	500	470	5,10	3,80	456,0	366,0	280,0	198,0	121,0	1,207	400
818 15 țevi 2 spații	30,0	818	600	570	5,80	4,30	530,0	426,0	325,0	230,0	141,0	1,206	400
818 15 țevi 2 spații	30,0	818	750	720	9,00	4,80	642,0	515,0	393,0	278,0	171,0	1,206	400
1118 22 țevi 2 spații	30,0	1118	430	400	6,40	4,90	571,0	456,0	346,0	243,0	147,0	1,233	400
1118 22 țevi 2 spații	30,0	1118	500	470	7,20	5,40	650,0	520,0	395,0	278,0	169,0	1,227	400
1118 22 țevi 2 spații	30,0	1118	600	570	8,30	6,20	764,0	612,0	466,0	329,0	201,0	1,218	400
1118 22 țevi 2 spații	30,0	1118	750	720	12,90	7,00	933,0	749,0	572,0	405,0	248,0	1,205	700
1462 28 țevi 3 spații	30,0	1462	430	400	8,30	6,20	740,0	592,0	450,0	316,0	192,0	1,227	400
1462 28 țevi 3 spații	30,0	1462	500	470	9,20	7,00	843,0	674,0	513,0	360,0	219,0	1,226	700
1462 28 țevi 3 spații	30,0	1462	600	570	10,60	7,90	990,0	792,0	603,0	424,0	258,0	1,224	700
1462 28 țevi 3 spații	30,0	1462	750	720	16,50	8,90	1.210,0	968,0	737,0	519,0	316,0	1,221	1000
1720 34 țevi 3 spații	30,0	1720	430	400	9,90	7,50	890,0	712,0	541,0	380,0	231,0	1,227	700
1720 34 țevi 3 spații	30,0	1720	500	470	11,10	8,30	1.014,0	811,0	617,0	434,0	264,0	1,224	700
1720 34 țevi 3 spații	30,0	1720	600	570	12,70	9,50	1.189,0	952,0	725,0	511,0	311,0	1,220	1000

1720 34 țevi 3 spații	30,0	1720	750	720	19,90	10,70	1.451,0	1.163,0	887,0	626,0	383,0	1,213	1000
<b>05</b>													
818 15 țevi 2 spații	30,0	818	430	50	4,50	3,40	404,0	324,0	248,0	175,0	107,0	1,207	300
818 15 țevi 2 spații	30,0	818	500	50	5,10	3,80	456,0	366,0	280,0	198,0	121,0	1,207	400
818 15 țevi 2 spații	30,0	818	600	50	5,80	4,30	530,0	426,0	325,0	230,0	141,0	1,206	400
818 15 țevi 2 spații	30,0	818	750	50	9,00	4,80	642,0	515,0	393,0	278,0	171,0	1,206	400
1118 22 țevi 2 spații	30,0	1118	430	50	6,40	4,90	571,0	456,0	346,0	243,0	147,0	1,233	400
1118 22 țevi 2 spații	30,0	1118	500	50	7,20	5,40	650,0	520,0	395,0	278,0	169,0	1,227	400
1118 22 țevi 2 spații	30,0	1118	600	50	8,30	6,20	764,0	612,0	466,0	329,0	201,0	1,218	400
1118 22 țevi 2 spații	30,0	1118	750	50	12,90	7,00	933,0	749,0	572,0	405,0	248,0	1,205	700
1462 28 țevi 3 spații	30,0	1462	430	50	8,30	6,20	740,0	592,0	450,0	316,0	192,0	1,227	400
1462 28 țevi 3 spații	30,0	1462	500	50	9,20	7,00	843,0	674,0	513,0	360,0	219,0	1,226	700
1462 28 țevi 3 spații	30,0	1462	600	50	10,60	7,90	990,0	792,0	603,0	424,0	258,0	1,224	700
1462 28 țevi 3 spații	30,0	1462	750	50	16,50	8,90	1.210,0	968,0	737,0	519,0	316,0	1,221	1000
1720 34 țevi 3 spații	30,0	1720	430	50	9,90	7,50	890,0	712,0	541,0	380,0	231,0	1,227	700
1720 34 țevi 3 spații	30,0	1720	500	50	11,10	8,30	1.014,0	811,0	617,0	434,0	264,0	1,224	700
1720 34 țevi 3 spații	30,0	1720	600	50	12,70	9,50	1.189,0	952,0	725,0	511,0	311,0	1,220	1000
1720 34 țevi 3 spații	30,0	1720	750	50	19,90	10,70	1.451,0	1.163,0	887,0	626,0	383,0	1,213	1000

(\*) Grație prestațiilor ridicate ale corpurilor încălzitoare Irsap ARES, se consideră idealee pentru proiectarea la joasă temperatură un  $\Delta t$  la 30°C

Pentru  $\Delta t \neq$  de 60°C utilizați formula:  $Q=Q_n (\Delta t / 60)^n$

#### Standard equipment

- 3 console albe care susțin țevile pentru fixarea la perete
- aerisitor 1/2"

## Culori e finisaje

### STANDARD

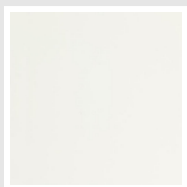

**Alb Standard**  
Cod. 01

### CLASSIC

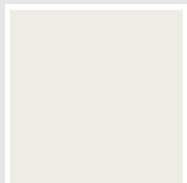

**Edelweiss**  
Cod. 34

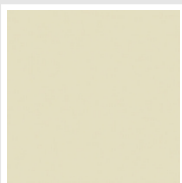

**Ivoriu - RAL 1013**  
Cod. 02



**Bej Cream**  
Cod. 26

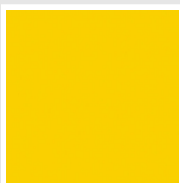

**Galben - RAL 1021**  
Cod. 04

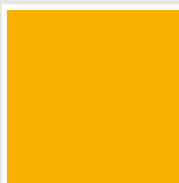

**Galben Signal -  
RAL 1028**  
Cod. E7

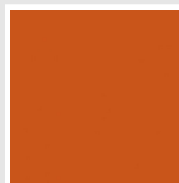

**Portocaliu - RAL  
2004**  
Cod. 17

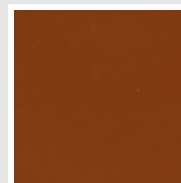

**Maro Ruginiu - RAL  
8004**  
Cod. E1

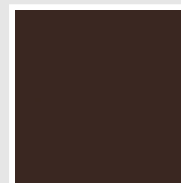

**Maro - RAL 8017**  
Cod. 09

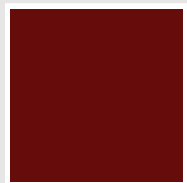

**Purpuriu - RAL 3003**  
Cod. 06



**Roșu - RAL 3000**  
Cod. 05

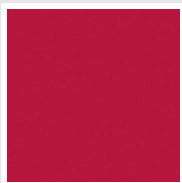

**Roșu Sunset - RAL  
3018**  
Cod. Y3

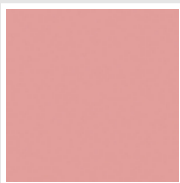

**Roz - RAL 3015**  
Cod. R2



**Albastru Liliac -  
RAL 4005**  
Cod. R3

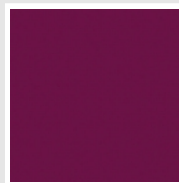

**Purpuriu Trafic -  
RAL 4006**  
Cod. R6

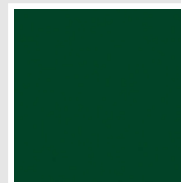

**Verde Pădure - RAL  
6005**  
Cod. 19

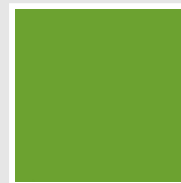

**Verde Iarbă - RAL  
6018**  
Cod. N3

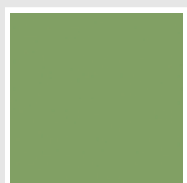

**Verde Salvie - RAL  
6021**  
Cod. E6

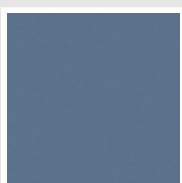

**Albastru Pastel -  
RAL 5024**  
Cod. G7

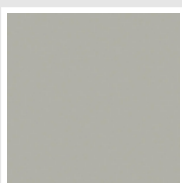

**Gri Manhattan**  
Cod. 03

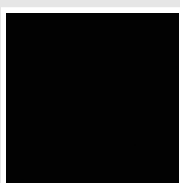

**Negru - RAL 9005**  
Cod. 10

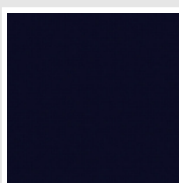

**Deep Blue**  
Cod. 2F

### SPECIAL

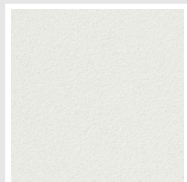

**Alb Perlă**  
Cod. 16

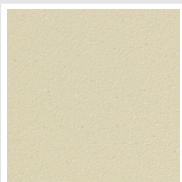

**Quartz 1**  
Cod. 1C

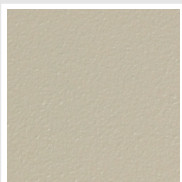

**Sablé**  
Cod. Y4



**Quartz 2**  
Cod. 2C



**Sunstone**  
Cod. 2D

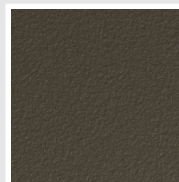

**Brun Tabac**  
Cod. 1B

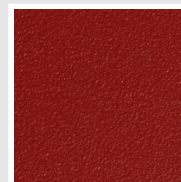

**Flame Red**  
Cod. 7D

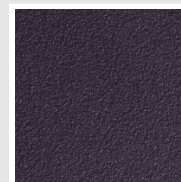

**Purple Blue**  
Cod. 1D

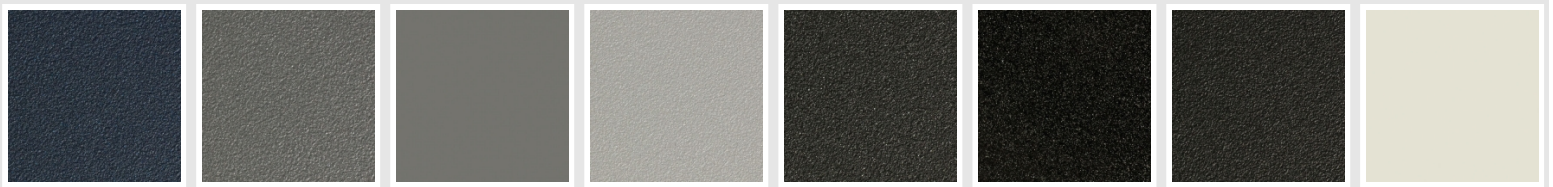

**Azurit 3**  
Cod. 6C

**Gri Mediu**  
Cod. 4D

**Titan Metalizat -  
RAL 9023**  
Cod. L3

**Gri Perlă**  
Cod. L6

**Negru Grafit**  
Cod. 18

**Gri Cuart**  
Cod. 31

**Negru Satinat**  
Cod. 30

**Alb Opac**  
Cod. J8

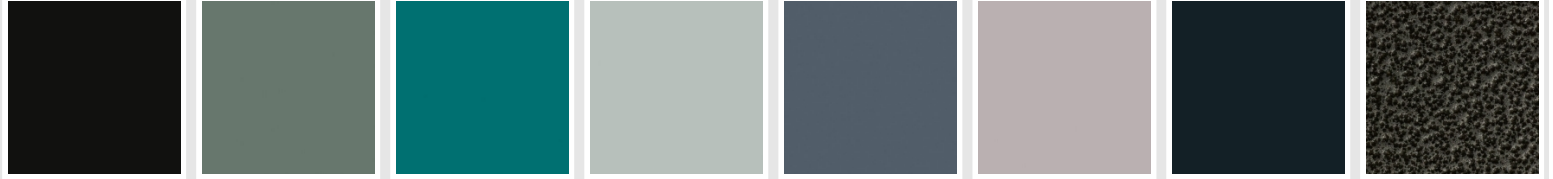

**Negru Opac**  
Cod. K1

**Agave**  
Cod. 9N

**North Sea Blue**  
Cod. 1P

**Ice**  
Cod. 3P

**Matt Blue Dove -  
RAL 5014**  
Cod. 4P

**Matt Light Grey**  
Cod. 8N

**Ash Grey - Ral 7021**  
Cod. G1

**Gri Închis**  
Cod. 32



**Cupru Lovitură de  
Ciocan**  
Cod. J4

## RAL



**Other RAL Colours (following feasibility study)**  
Cod. ALTRIRAL

The Colors used in this folder are not considered binding. The different technological painting processes and the materials used for the realization can not have a perfect color match with the delivered product. Irsap company reserves the right to introduce at any time whatever modifications necessary to the improvement of the product.