VENUS mulțumită formelor liniare și îngrijite asigură maximă funcționalitate și ușurință la curățare. Disponibil în 4 variante de înălțime și 3 variante de lățime, de asemenea, cu 50 de conexiuni mm. Mulțumită rezistenței electrice (disponibilă opțional), poate funcționa chiar și atunci când instalația de încălzire este oprită.



Venus, înălțimea 1720 mm, lățime 595 mm, Alb Standard

Caracteristici Tehnice

calorifer port prosop din oțel cu elemente orizontale cu țeava rotunde cu diametrul de 23 mm
colectoare laterale cu secțiune semiovală de 40x30 mm
filetarea extremității colectorului și racordări centrale (50 mm),
primul tub inferior 1/2" Gaz dreapta
presiunea maximă admisă de 8 bar
temperatura maximă admisă de 95°C

Standard equipment

4 console albe care susțin țevile pentru fixarea la perete
aerisitor 1/2"

Certifications



Plus



Date tehnice

Model	Depth (mm)	Height (mm)	Width (mm)	Conn. C. (mm)	Weight (kg)	Capacity (lt)	$\Delta t=60^{\circ}\text{C}$ (Watt)	$\Delta t=50^{\circ}\text{C}$ (Watt)	$\Delta t=40^{\circ}\text{C}$ (Watt)	$\Delta t=30^{\circ}\text{C}$ (Watt)	$\Delta t=20^{\circ}\text{C}$ (Watt)	Exponent	mixed oper. (Watt)
01													
818 15 țevi 2 spații	42,0	818	428	398	4,50	3,40	404,0	324,0	248,0	175,0	107,0	1,207	300
818 15 țevi 2 spații	48,0	818	497	467	5,00	3,80	456,0	366,0	280,0	198,0	121,0	1,207	400
818 15 țevi 2 spații	57,0	818	595	565	5,80	4,30	530,0	426,0	325,0	230,0	141,0	1,206	400
818 15 țevi 2 spații	76,0	818	740	710	8,90	4,80	642,0	515,0	393,0	278,0	171,0	1,206	400
1118 22 țevi 2 spații	42,0	1118	428	398	6,40	4,80	571,0	456,0	346,0	243,0	147,0	1,233	400
1118 22 țevi 2 spații	48,0	1118	497	467	7,20	5,40	650,0	520,0	395,0	278,0	169,0	1,227	400
1118 22 țevi 2 spații	57,0	1118	595	565	8,20	6,10	764,0	612,0	466,0	329,0	201,0	1,218	700
1118 22 țevi 2 spații	76,0	1118	740	710	12,80	6,90	933,0	749,0	572,0	405,0	248,0	1,205	700
1462 28 țevi 3 spații	42,0	1462	428	398	8,20	6,20	740,0	592,0	450,0	316,0	192,0	1,227	400
1462 28 țevi 3 spații	48,0	1462	497	467	9,20	6,90	843,0	674,0	513,0	360,0	219,0	1,226	700
1462 28 țevi 3 spații	57,0	1462	595	565	10,50	7,90	990,0	792,0	603,0	424,0	258,0	1,224	700
1462 28 țevi 3 spații	76,0	1462	740	710	16,30	8,80	1.210,0	968,0	737,0	519,0	316,0	1,221	1000
1720 34 țevi 3 spații	42,0	1720	428	398	9,80	7,50	890,0	712,0	541,0	380,0	231,0	1,227	700
1720 34 țevi 3 spații	48,0	1720	497	467	11,00	8,30	1.014,0	811,0	617,0	434,0	264,0	1,224	700
1720 34 țevi 3 spații	57,0	1720	595	565	12,60	9,50	1.189,0	952,0	725,0	511,0	311,0	1,220	1000

1720 34 țevi 3 spații	76,0	1720	740	710	19,70	10,60	1.451,0	1.163,0	887,0	626,0	383,0	1,213	1000
05													
818 15 țevi 2 spații	42,0	818	428	50	4,50	3,40	404,0	324,0	248,0	175,0	107,0	1,207	300
818 15 țevi 2 spații	48,0	818	497	50	5,00	3,80	456,0	366,0	280,0	198,0	121,0	1,207	400
818 15 țevi 2 spații	57,0	818	595	50	5,80	4,30	530,0	426,0	325,0	230,0	141,0	1,206	400
818 15 țevi 2 spații	76,0	818	740	50	8,90	4,80	642,0	515,0	393,0	278,0	171,0	1,206	400
1118 22 țevi 2 spații	42,0	1118	428	50	6,40	4,80	571,0	456,0	346,0	243,0	147,0	1,233	400
1118 22 țevi 2 spații	48,0	1118	497	50	7,20	5,40	650,0	520,0	395,0	278,0	169,0	1,227	400
1118 22 țevi 2 spații	57,0	1118	595	50	8,20	6,10	764,0	612,0	466,0	329,0	201,0	1,218	700
1118 22 țevi 2 spații	76,0	1118	740	50	12,80	6,90	933,0	749,0	572,0	405,0	248,0	1,205	700
1462 28 țevi 3 spații	42,0	1462	428	50	8,20	6,20	740,0	592,0	450,0	316,0	192,0	1,227	400
1462 28 țevi 3 spații	48,0	1462	497	50	9,20	6,90	843,0	674,0	513,0	360,0	219,0	1,226	700
1462 28 țevi 3 spații	57,0	1462	595	50	10,50	7,90	990,0	792,0	603,0	424,0	258,0	1,224	700
1462 28 țevi 3 spații	76,0	1462	740	50	16,30	8,80	1.210,0	968,0	737,0	519,0	316,0	1,221	1000
1720 34 țevi 3 spații	48,0	1720	497	50	11,00	8,30	1.014,0	811,0	617,0	434,0	264,0	1,224	700
1720 34 țevi 3 spații	57,0	1720	595	50	12,60	9,50	1.189,0	952,0	725,0	511,0	311,0	1,220	1000
1720 34 țevi 3 spații	76,0	1720	740	50	19,70	10,60	1.451,0	1.163,0	887,0	626,0	383,0	1,213	1000
1720 34 țevi 3 spații	42,0	1720	428	50	9,80	7,50	890,0	712,0	541,0	380,0	231,0	1,227	700

(*) Grație prestațiilor ridicate ale corpurilor încălzitoare Irsap VENUS, se consideră ideale pentru proiectarea la joasă temperatură un Δt la 30°C

Pentru $\Delta t \neq$ de 60°C utilizați formula: $Q=Q_n (\Delta t / 60)^n$

Standard equipment

- 4 console albe care susțin țevile pentru fixarea la perete
- aerisitor 1/2"

Culori e finisaje

STANDARD

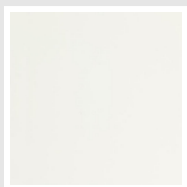

Alb Standard
Cod. 01

CLASSIC

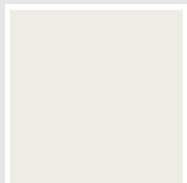

Edelweiss
Cod. 34

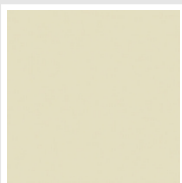

Ivoriu - RAL 1013
Cod. 02



Bej Cream
Cod. 26

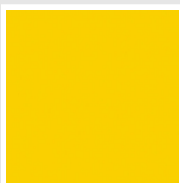

Galben - RAL 1021
Cod. 04

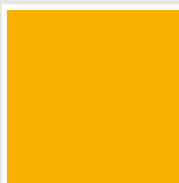

**Galben Signal -
RAL 1028**
Cod. E7

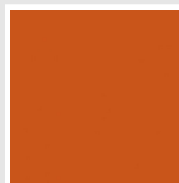

**Portocaliu - RAL
2004**
Cod. 17

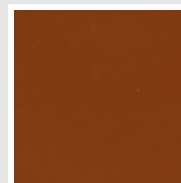

**Maro Ruginiu - RAL
8004**
Cod. E1

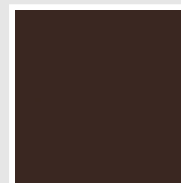

Maro - RAL 8017
Cod. 09

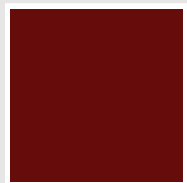

Purpuriu - RAL 3003
Cod. 06



Roșu - RAL 3000
Cod. 05

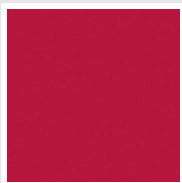

**Roșu Sunset - RAL
3018**
Cod. Y3

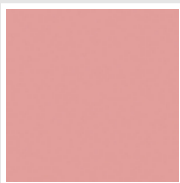

Roz - RAL 3015
Cod. R2



**Albastru Liliac -
RAL 4005**
Cod. R3

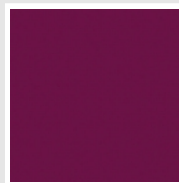

**Purpuriu Trafic -
RAL 4006**
Cod. R6

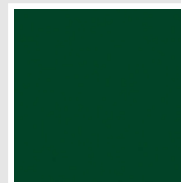

**Verde Pădure - RAL
6005**
Cod. 19

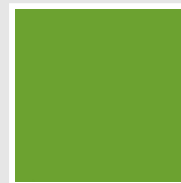

**Verde Iarbă - RAL
6018**
Cod. N3

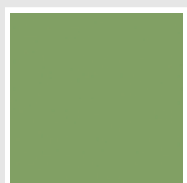

**Verde Salvie - RAL
6021**
Cod. E6

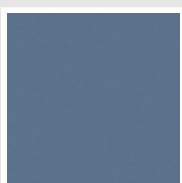

**Albastru Pastel -
RAL 5024**
Cod. G7

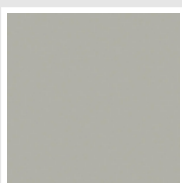

Gri Manhattan
Cod. 03

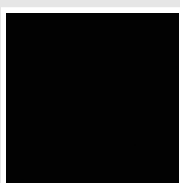

Negru - RAL 9005
Cod. 10

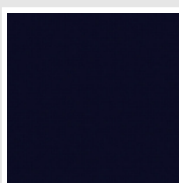

Deep Blue
Cod. 2F

SPECIAL

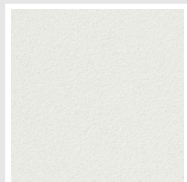

Alb Perlă
Cod. 16

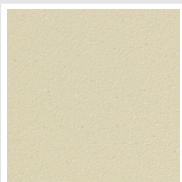

Quartz 1
Cod. 1C

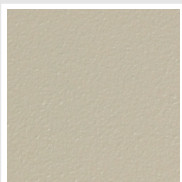

Sablé
Cod. Y4



Quartz 2
Cod. 2C



Sunstone
Cod. 2D

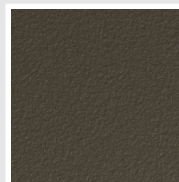

Brun Tabac
Cod. 1B

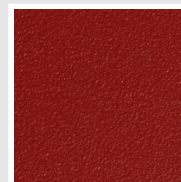

Flame Red
Cod. 7D

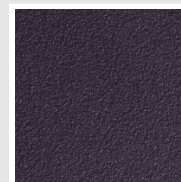

Purple Blue
Cod. 1D

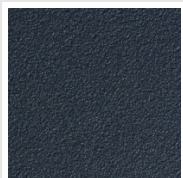

Azurit 3
Cod. 6C



Gri Mediu
Cod. 4D

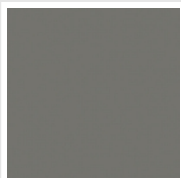

**Titan Metalizat -
RAL 9023**
Cod. L3

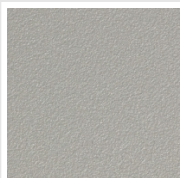

Gri Perlă
Cod. L6



Negru Grafite
Cod. 18

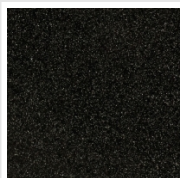

Gri Cuart
Cod. 31

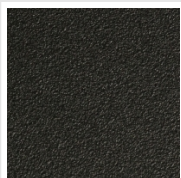

Negru Satinat
Cod. 30

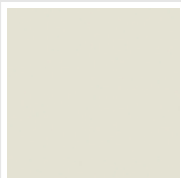

Alb Opac
Cod. J8

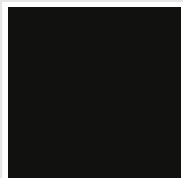

Negru Opac
Cod. K1

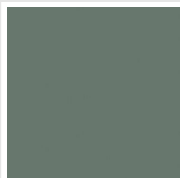

Agave
Cod. 9N

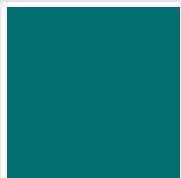

North Sea Blue
Cod. 1P

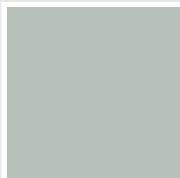

Ice
Cod. 3P

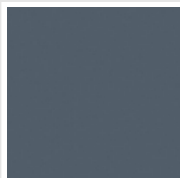

**Matt Blue Dove -
RAL 5014**
Cod. 4P

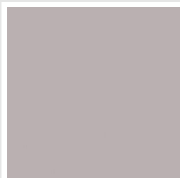

Matt Light Grey
Cod. 8N

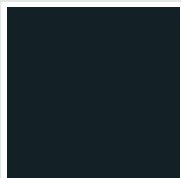

Ash Grey - Ral 7021
Cod. G1

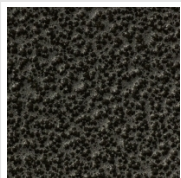

Gri Închis
Cod. 32

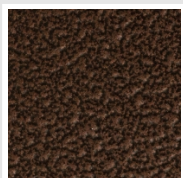

**Cupru Lovitură de
Ciocan**
Cod. J4

RAL



Other RAL Colours (following feasibility study)
Cod. ALTRIRAL

The Colors used in this folder are not considered binding. The different technological painting processes and the materials used for the realization can not have a perfect color match with the delivered product. Irsap company reserves the right to introduce at any time whatever modifications necessary to the improvement of the product.